

Side Elevation 1:100

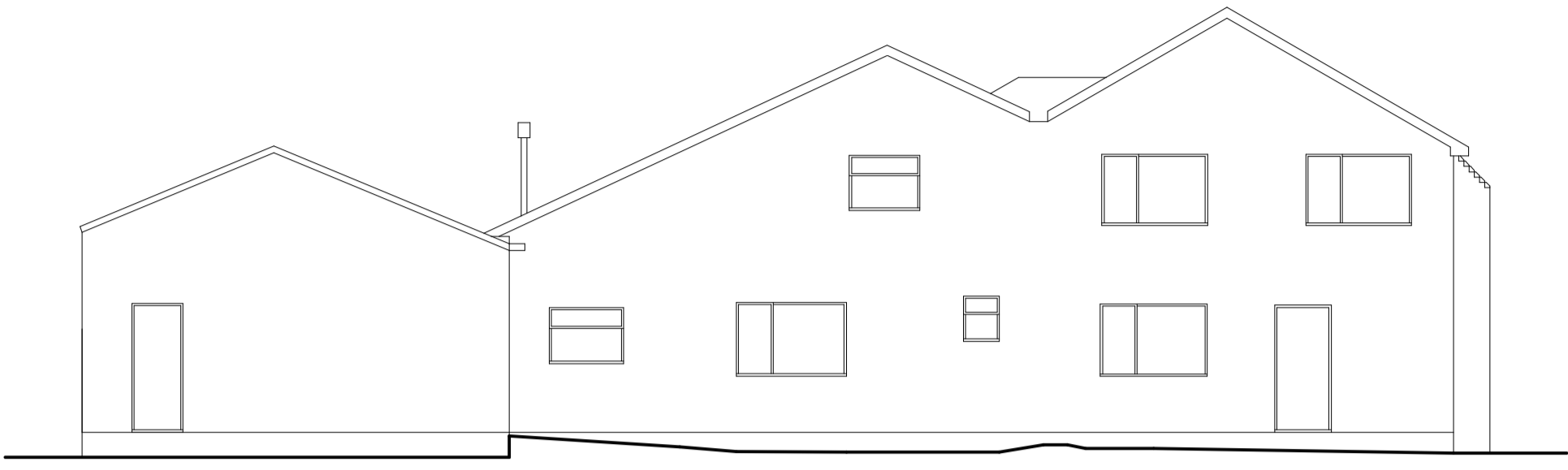

Rear Elevation 1:100

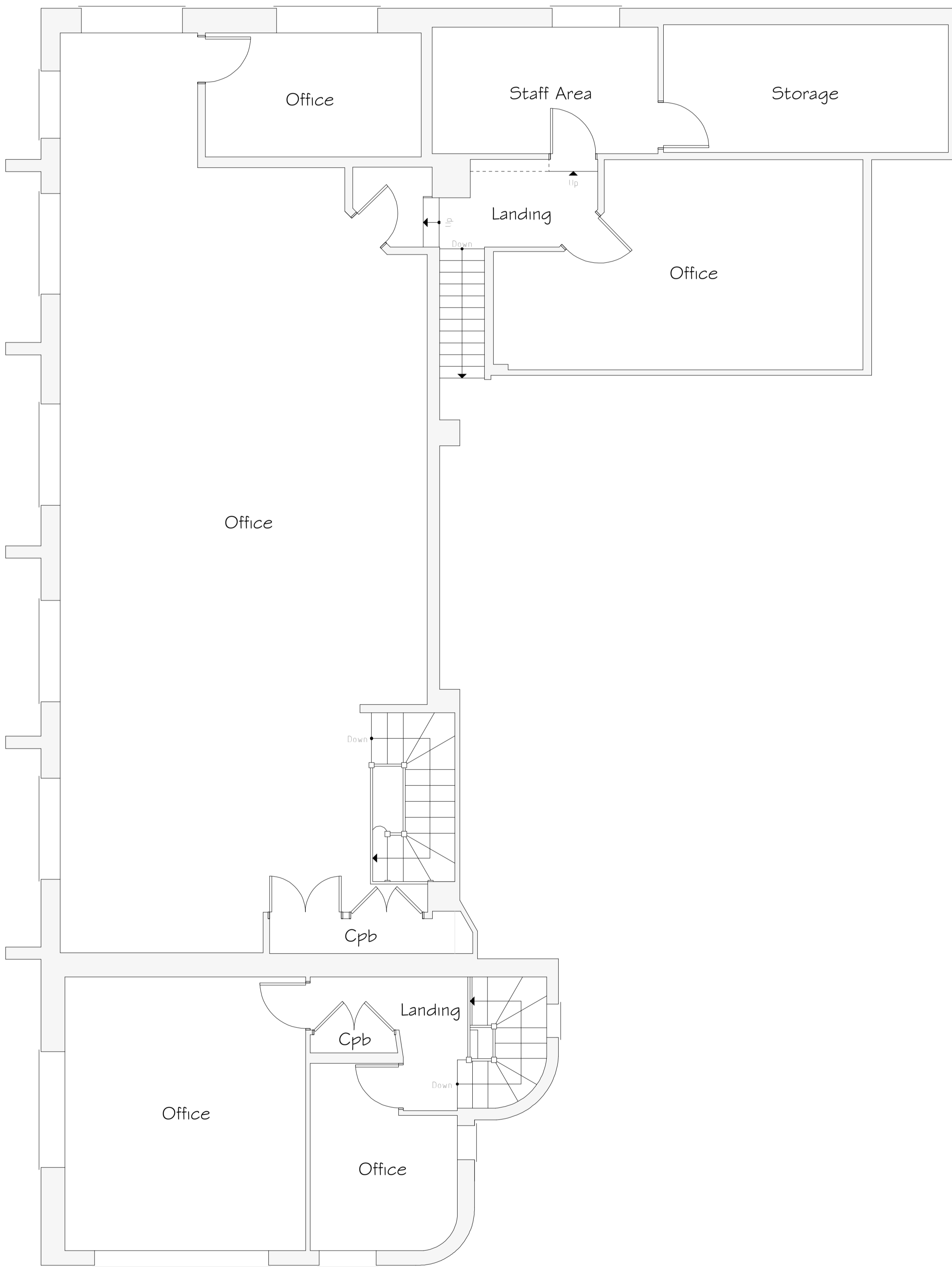

First Floor Plan 1:50

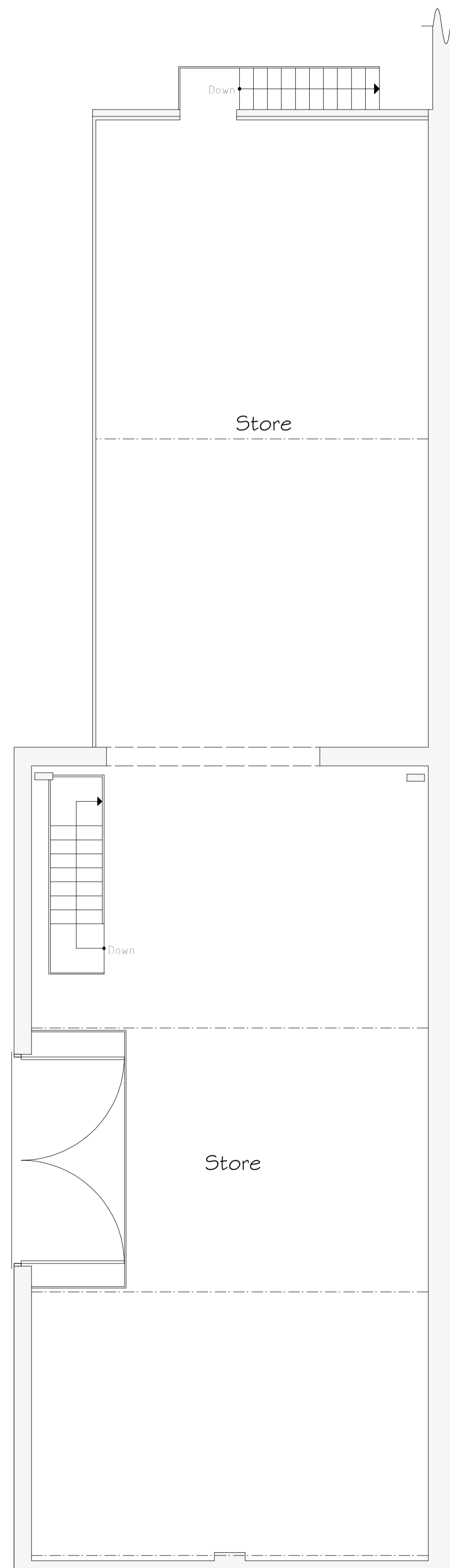

Rev	Date	Detail	Initial

Project:  
Proposed Alterations at,  
Lloyd Morris,  
Pandy

Title: Existing      Scale: (A1)  
1:50 & 1:100

Drawn By: L. Fowles      Date: Feb 2024

Drawing No: L104/001      Sheet: 2 of 2

**blueprint**  
architectural services

**LABC** partner

Office 3K4,  
Redwither Business Tower,  
Wrexham, LL13 9XT  
Tel: 01978 356500  
www.blueprintarchitectural.com  
© copyright all rights reserved

