

Unit GIAs

Unit 1 (3P2B)

61.4m²

Unit 2 (2P1B) Accessible

54.5m²

Unit 3 (2P1B)

53.6m²

Unit 4 (2P1B)

54.0m²

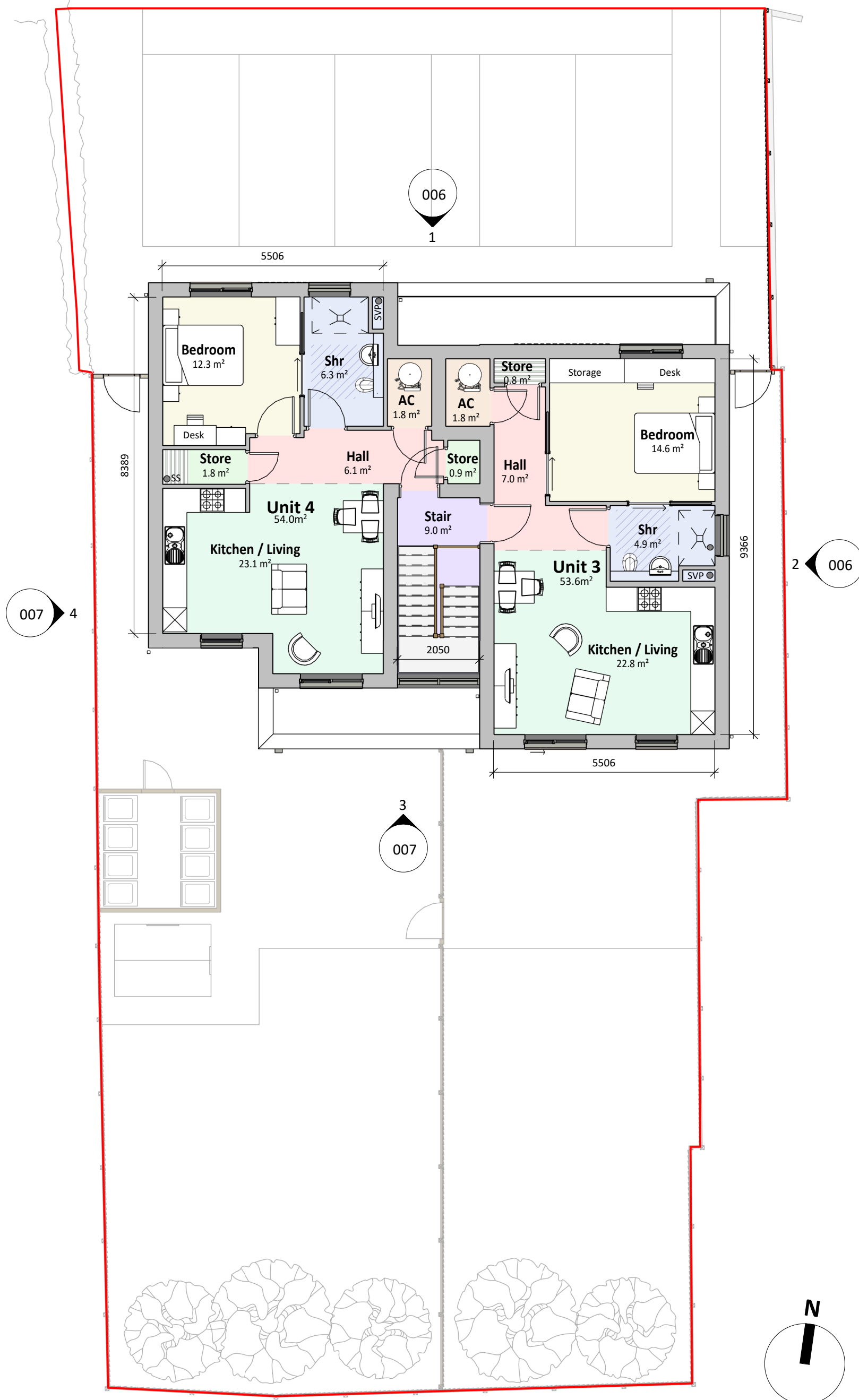

H	SCHEME REVISED FOLLOWING LPA FEEDBACK	30.01.25	ED
G	AREAS AMENDED	11.12.24	ED
F	UNIT 4 AMENDED	23.10.24	ED
E	DQR & LIFETIME HOMES COMPLIANCE ILLUSTRATED	06.09.24	ED
D	STAFF SHOWER ADDED	22.05.24	ED
C	MATERIAL KEY ADDED	03.04.24	ED
B	REVISED DESIGN	23.02.24	ED
A	REVISED DESIGN	24.01.24	ED

REV	DESCRIPTION	DATE	BY
-----	-------------	------	----

THIS DRAWING IS THE COPYRIGHT OF AINSLEY GOMMON ARCHITECTS. CHECK ALL DIMENSIONS ON SITE. DISCREPANCIES TO BE NOTIFIED TO ARCHITECT. ELEMENTS OF STRUCTURE SHOWN ARE INDICATIVE AND FOR GUIDANCE. FINAL DESIGN TO BE AS STRUCTURAL ENGINEERS DETAILS AND SPECIFICATION.

PROJECT
COOP SITE - WREXHAM
 for FIRST CHOICE
 HOUSING

DRAWING TITLE
PROPOSED FIRST FLOOR PLAN

SCALE	DATE	DRAWN	CHECKED
1 : 100 @A3	22.11.2023	ED	SV

DRAWING STATUS
PLANNING

JOB No	DRAWING No	REVISION
C1145	005	H



THE OLD POLICE STATION, 15 GLYNNE WAY, HAWARDEN, CH5 3NS
 Tel: 01244 537 100 | wales@agarchitects.co.uk | www.agarchitects.co.uk
 Ainsley Gomon Architects Ltd. Registered in England & Wales No. 4187948
 Registered Office: 1 Price Street, Hamilton Square, Birkenhead CH41 6JN

PRINTED: 30/01/2025 10:26:59

1 | FIRST FLOOR
 SCALE: 1 : 100

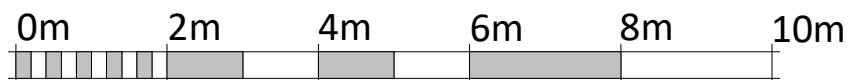

VISUAL SCALE 1:100 @ A3

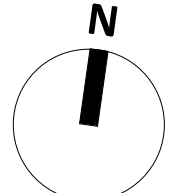

A3