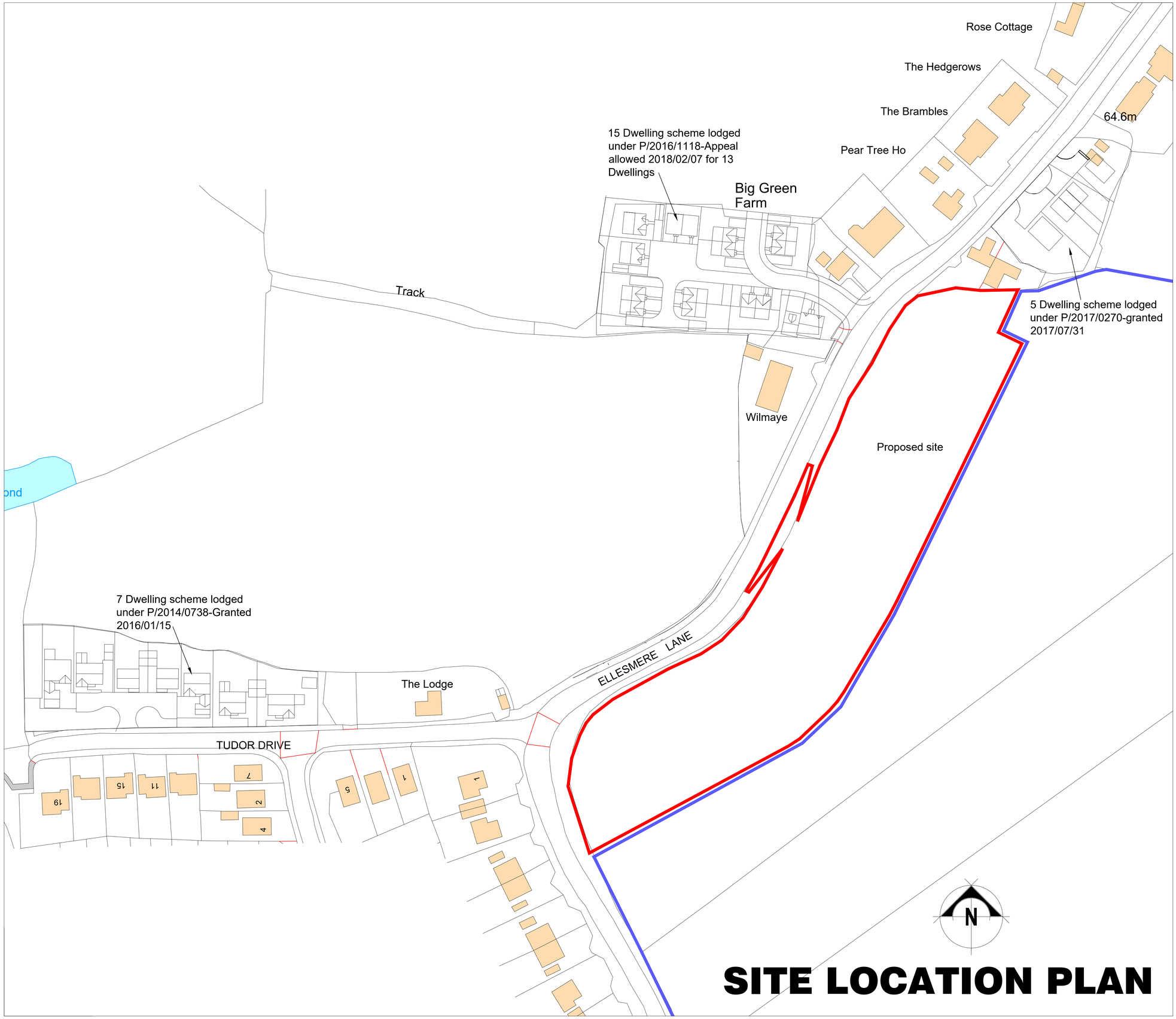

SITE LOCATION PLAN

THIS DRAWING IS TO BE READ IN CONJUNCTION WITH ALL RELATED DRAWINGS. ALL DIMENSIONS MUST BE CHECKED AND VERIFIED ON SITE BEFORE COMMENCING ANY WORK OR PRODUCING SHOP DRAWINGS. THE ORIGINATOR SHOULD BE NOTIFIED IMMEDIATELY OF ANY DISCREPANCY. THIS DRAWING IS COPYRIGHT AND REMAINS THE PROPERTY ROGER PARRY & PARTNERS.

Rev	Description	Date	Dr by	App by
Original by				

Roger Parry & Partners

Residential - Agricultural - Commercial

Job	PROPOSED RESIDENTIAL DEVELOPMENT, LAND OFF ELLESMERE LANE, PENLEY, WREXHAM
Title	SITE LOCATION PLAN
Location	PENLEY
Client	
Scales	1/1250@A1
Drawing No.	P-01 Rev -
Drawn by	Date 01/2018

HOGSTOW HALL, MINSTERLEY
SHREWSBURY, SHROPSHIRE. SY5 0HZ
Tel: 01743 791336 Fax: 01743 792770
email: mail@rogerparry.net
Web address: www.rogerparry.net

Roger Parry & Partners LLP partnership no.OC312203
Registered Office Hogstow Hall, Minsterley, Shrewsbury, SY5 0HZ
Registered in England and Wales.
A list of members of the LLP is available at the above address.