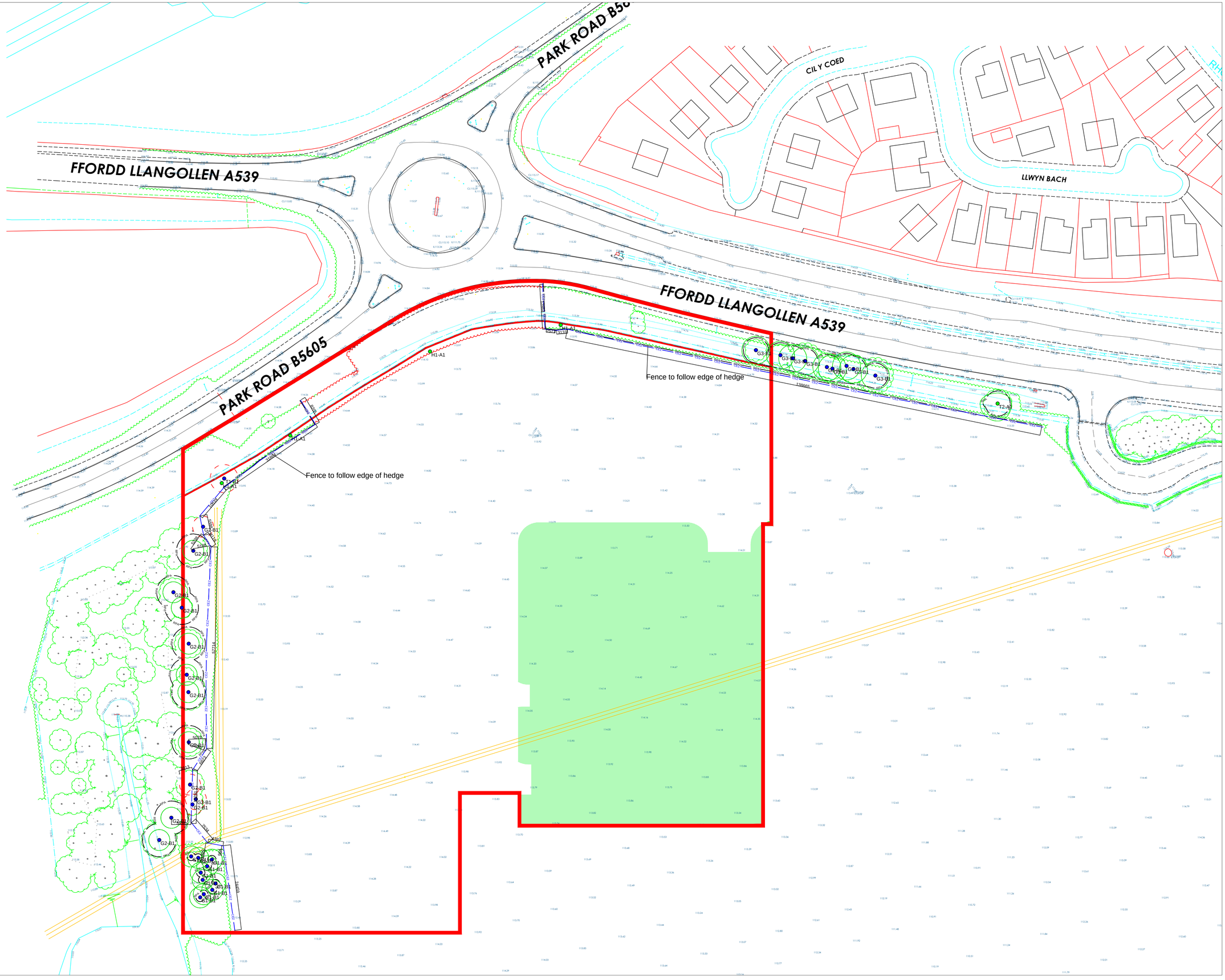

© ACS Consulting

A1

This survey has been produced at the survey scale detailed below with its accuracy commensurate with the indicated scale and stated aims for use for its original intended purpose. Any scaling should only be undertaken using a stable media, print produced using the original data. The plotted scale may differ (for presentation purposes) from the survey scale.

It is for the use only of the party to whom it has been addressed and no responsibility is accepted to any third party for the whole or part of its contents. Copyright in this report and all other plans and documents prepared by ACS Consulting in connection with this survey, have been described to ACS Consulting by the client and/or their professional advisors, to be accurate and complete. ACS Consulting cannot full check this information.

All tree features that were visible at the time of the survey have been located, however there may have been items obscured.

All data remains in the ownership of ACS Consulting and any discrepancies between this survey and any other information should be reported to ACS Consulting.

Arboricultural Legend

(where applicable)

- Tree(s) of high quality and value (A)
- Tree(s) of moderate quality and value (B)
- Tree(s) of low quality and value (C)
- Loss to condition

Construction Exclusion Zone (CEZ)

Root Protection Area (RPA)

Tree Retained

Hedge Retained

Group Retained

Tree Removed

Hedge Removed

Group Removed

Photo Position (& orientation)

Shade Apr - Aug

Shade May - Jul

Shade June

General Notes

1. Tree canopies have been measured and plotted at their cardinal points for clarity and presentation purposes.
2. The location and attributes of off-site trees have been approximated unless otherwise stated.
3. The Root Protection Area (RPA) is a layout design tool indicating the minimum area around a tree deemed to contain sufficient roots and rooting volume to maintain the tree's viability and where protection of the roots and soil structure is to be treated as a priority. (Refer to main report for further details)
4. Site traffic or obstructions encountered at the time of the survey may have resulted in arboreal features being omitted or their attributes being approximated.
5. Tree works are to be undertaken by qualified contractors to BS3998:2010.
6. Trees are to be Risk Assessed for nesting birds and bats.
7. The arboricultural survey is based on the original topographical survey. The location of features shown has not been checked.
8. Dimensions in millimetres.

Survey Control

Sheet 1

Rev	Date	Description	CAD

Client

ALDI

acsconsulting
tree consultants

ACS Consulting
Unit 5
SC1 Princess Street
Knutsford
WA16 6BY
01565 755422
mail@acsconsulting.co.uk

acsconsulting.co.uk

ACS Consulting
272 Bath Street
Glasgow
G2 4JR
0141 354 0033
glasgow@acsconsulting.co.uk

TREE PROTECTION - SITE CLEARANCE

B5606

Ruabon

Plotted Scale: A1@1:500

Surveyor: IRM	CAD: SPT	Checker: IRM	Rev:
Date of Issue: JULY 2018	ACS Ref No: TPP/3797/Y/100		