specification are subject to verification be
manufacturing or construction work proce
commencement of work, Paul Whale sho
regarding the current status of this drawir
and the illustrated works are copyright of
be reproduced by a third party without wr

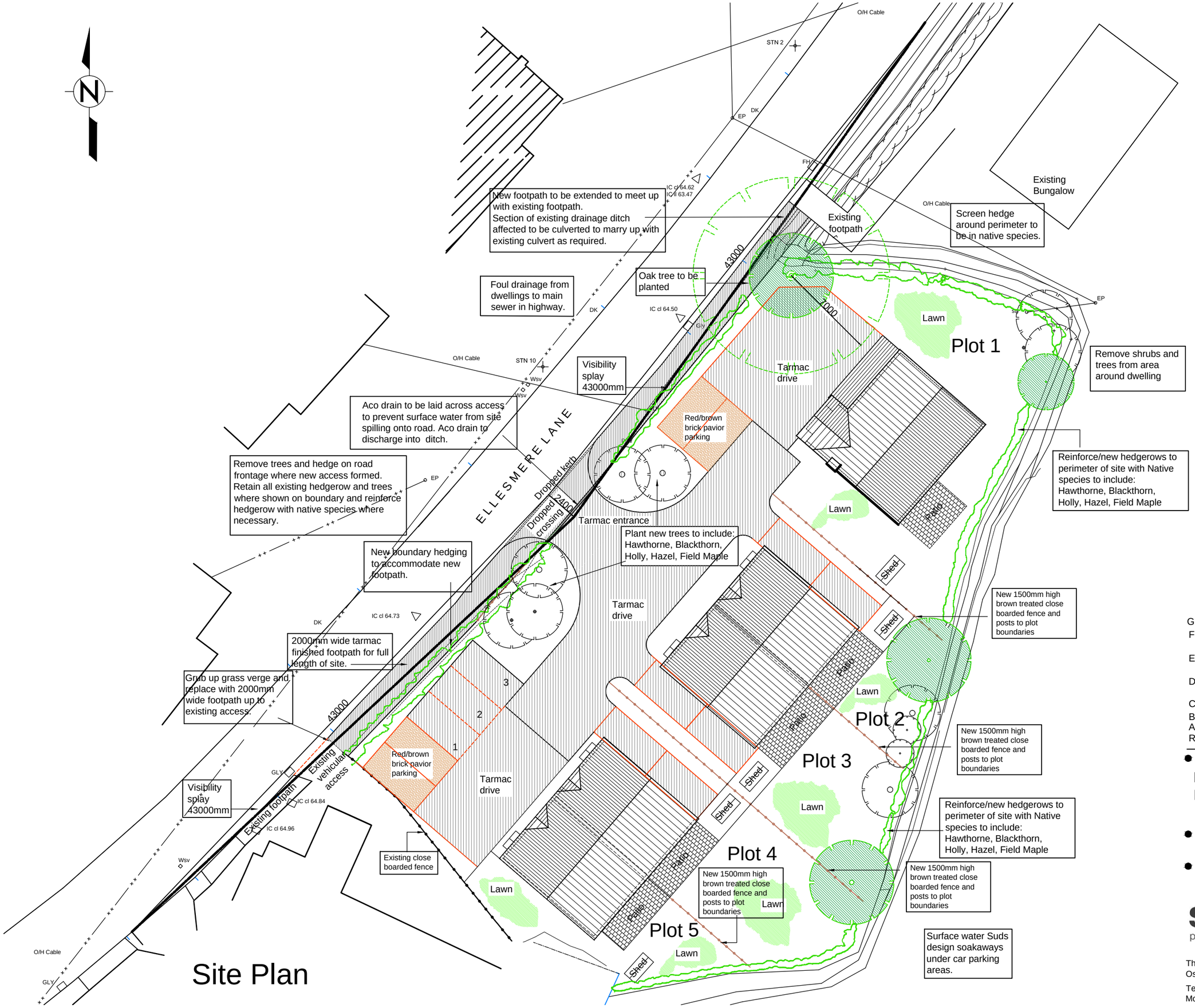

G 16/08/18 Colour of fence added.
F 16/08/18 Existing access to adjoining (south) added.
E 15/08/18 Notes on dropped crossing footpath extension added.
D 10/08/18 Notes on driveway, bounda hedging etc.finishes addec
C 31/07/18 Note on footpath extension
B 18/06/18 Entrance revised.
A 31/05/18 Layout revised.
Revision

- Project:

Proposed Development c
Land at Penley

- Scale: 1:250
- Project Ref: 1210/190.05g

studio83
paul whale architecture and design

The Fort Offices, Artillery Business Park, Par
Oswestry,Shropshire, SY21 4AD

Tel: 01691 664239
Mob: 07828 820200