3D View 6

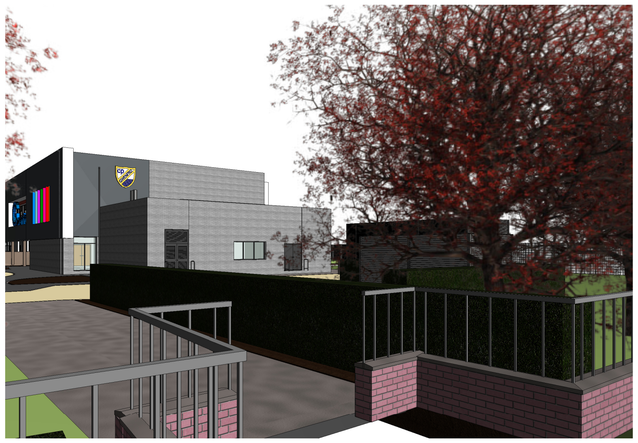

3D View 7

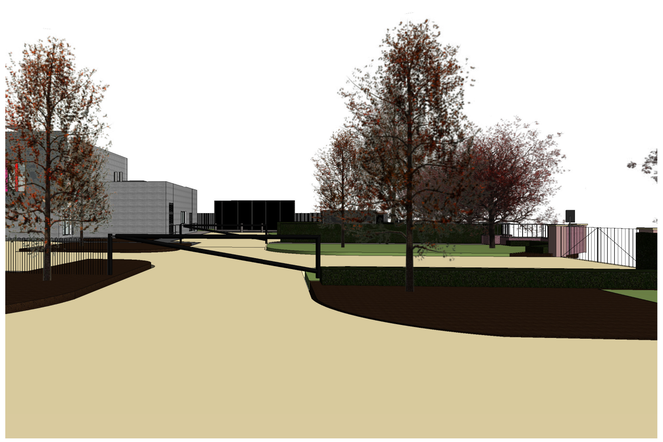

3D View 8

LONDON
LEEDS
CARDIFF
NEWCASTLE
BRISTOL
GLASGOW
ABERYSTWYTH
NEWTOWN
BRADFORD
MANCHESTER
LOUGHBOROUGH

| Rev | Date | Description | By | Chk |
|---|---|---|---|---|

PLANNING

darntonB3 ARCHITECTURE


NEWTOWN

Ladywell House, Newtown, Powys, SY16 1JB
Tel: 01686 626801 www.darntonb3.com


CLIENT
Wrexham County Borough Council

PROJECT
Ysgol Gwenfro, Wrexham

DRAWING
3D Site Views Sheet 2

SCALE @A1

| CREATION DATE | DRAWN | CHECKED |
|---|---|---|
| 04/18/16 | NB | GR |

DARTONB3 DRAWING NO.

41577 - DB3 - XX - XX - DR - A - 9005
PROJECT NO. COMPANY ZONE LEVEL TYPE ROLE NUMBER

REVISION


© COPYRIGHT: ALL RIGHTS RESERVED.


THIS DRAWING IS TO BE READ IN CONJUNCTION WITH ALL OTHER RELEVANT DRAWINGS PREPARED BY CONSULTANTS AND SUB-CONTRACTORS.

DO NOT SCALE FROM THIS DRAWING. WORK ONLY TO THE PRINTED DIMENSIONS.

THIS DRAWING MUST NOT BE USED FOR CONSTRUCTION UNLESS ISSUED FOR CONSTRUCTION.

REPORT ANY DISCREPANCIES TO THE ARCHITECT OR REPRESENTATIVES THEREOF.
B3 ARCHITECTS WORK TO A MANAGEMENT SYSTEM WHICH IS APPROVED TO ISO-9001 BY QMS INTERNATIONAL - CERTIFICATE NUMBER GB18714

PLOT DATE: 18/04/2016 14:40:29 Model Ref: FILL OUT UNDER PROJECT PROPERTIES