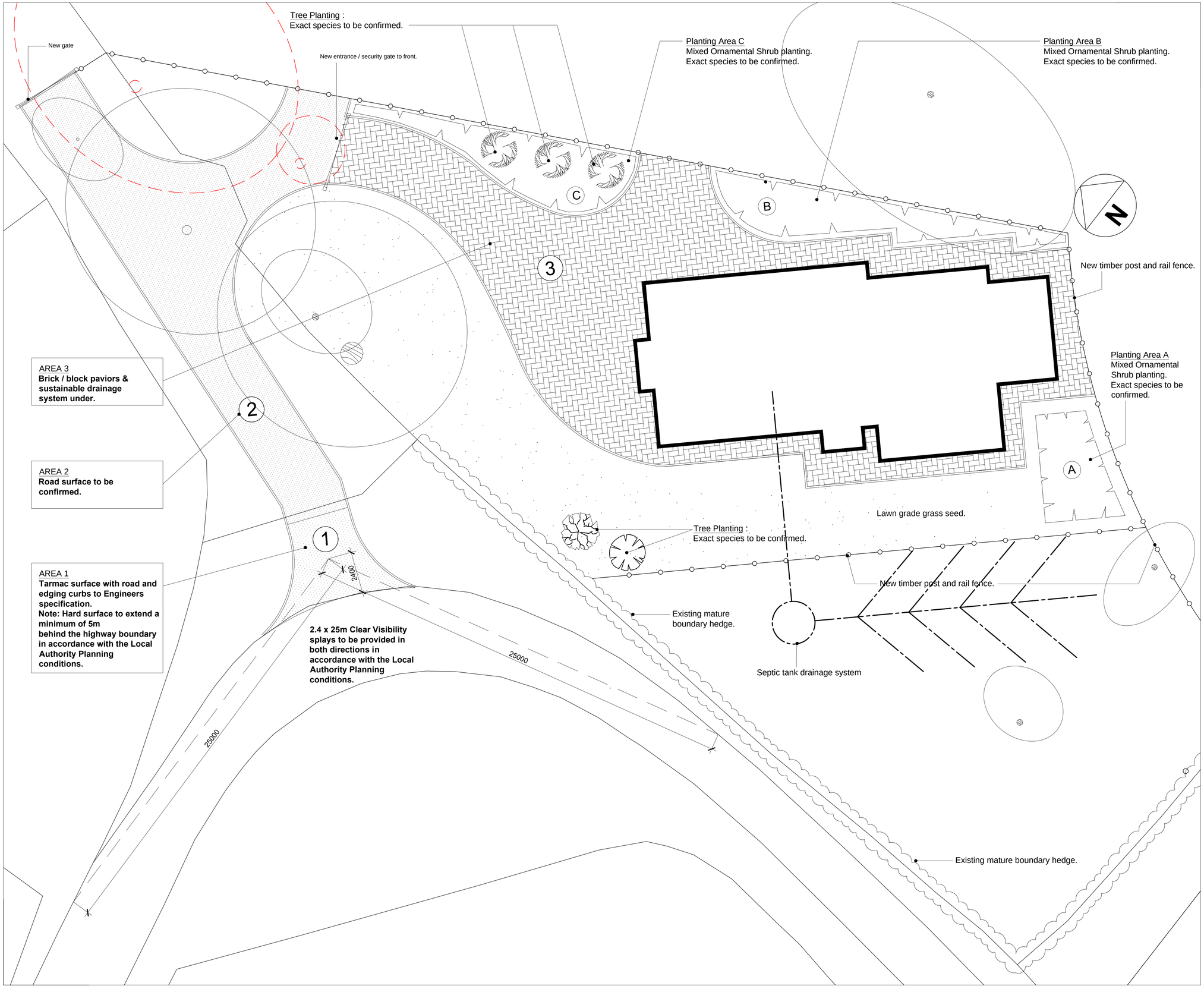


THIS DRAWING IS TO BE READ IN CONJUNCTION WITH ALL RELATED DRAWINGS. ALL DIMENSIONS MUST BE CHECKED AND VERIFIED ON SITE BEFORE COMMENCING ANY WORK OR PRODUCING SHOP DRAWINGS. THE ORIGINATOR SHOULD BE NOTIFIED IMMEDIATELY OF ANY DISCREPANCY. THIS DRAWING IS COPYRIGHT AND REMAINS THE PROPERTY ROGER PARRY & PARTNERS.

GENERAL NOTES:

Drawing based on O.S Plan purchased via Promap by Roger Parry & Partners on 11.11.11.

Please read this drawing inconjunction with drawing No's SK001 & SK003 & all other related documents.
If in doubt please ask.

Denotes existing Trees to remain unless noted otherwise.

Denotes existing Trees to be removed.

SCALE

0 1 2 3 4 5m

Rev	Description	Date	Dr by	App by
Original by				

Residential - Agricultural - Commercial

Job	PROPOSED AGRICULTURAL WORKERS DWELLING
Title	PROPOSED SITE PLAN & LANDSCAPING
Location	PONT Y BLEW, CHIRK WREXHAM, LL14 5BH
Client	JE & V EVANS & SON
Scales	1:100@A1 / 1:200 @A3
Drawing No.	RJC - FORGE SK002 Rev -
Drawn by	Date 22.11.11

THE ESTATES OFFICE,
20 SALOP ROAD, OSWESTRY. SY11 2NU
Tel: 01691 655334 Fax: 01691 657798
email: oswestry@rogerparry.net
Web address: www.rogerparry.net

Roger Parry & Partners LLP partnership no.OC312202
Registered office: Gobowen, Oswestry, Shropshire, SY10 7HZ
Registered in England and Wales
A list of members of the LLP is available at the above address.