Proposed extensions and alterations at 3 Smithfield Drive, Holt, Wrexham, LL13 9AQ

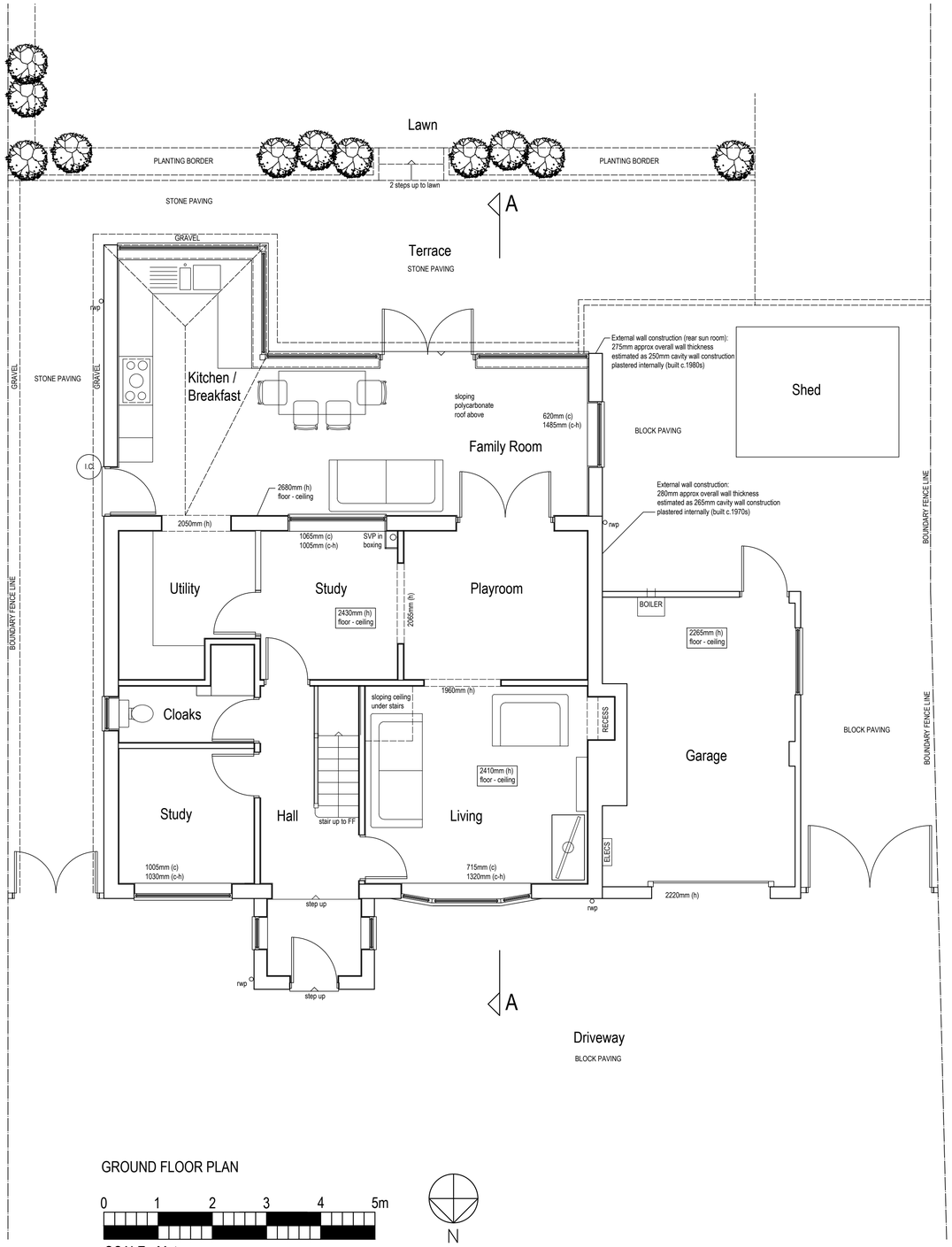

GROUND FLOOR PLAN

0 1 2 3 4 5m

SCALE - Metres

N

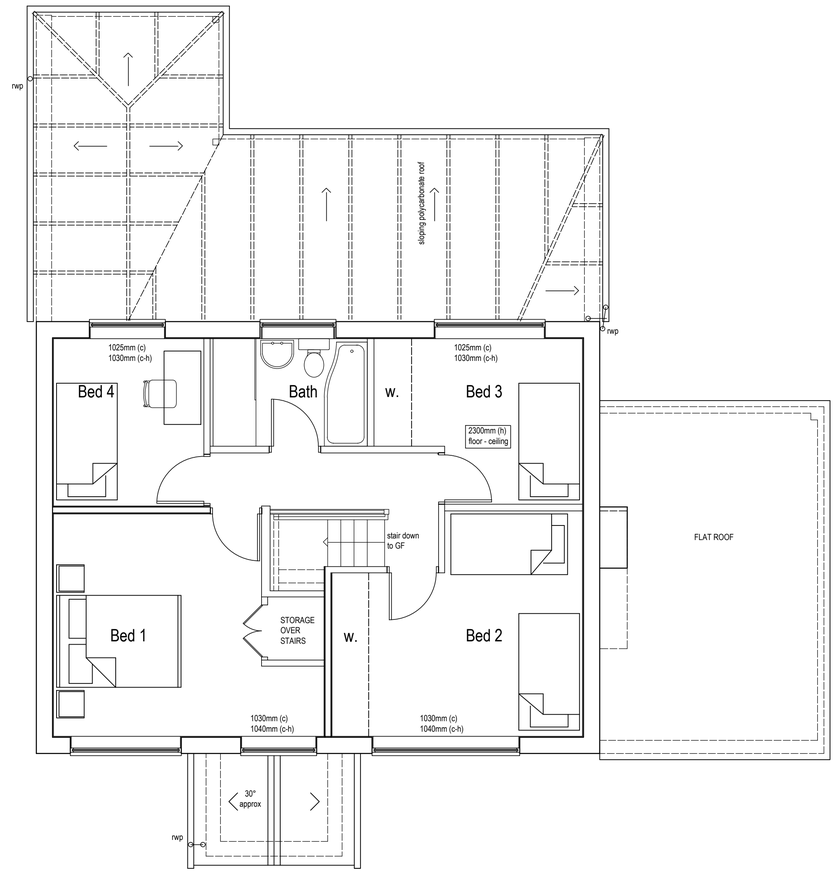

FIRST FLOOR PLAN

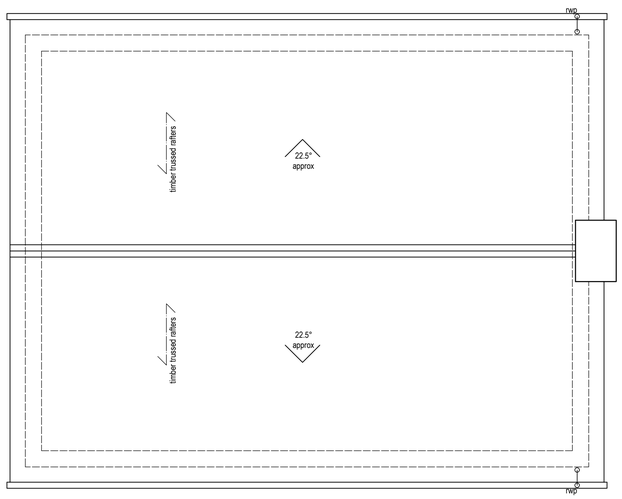

ROOF PLAN

Rev.	Date	Notes
A	20 10 09	Survey first issue

MHA

MARTIN HOLLAND ARCHITECT

5 Hallowsgate Court, Kelsall, Tarporley, Cheshire, CW6 0RE

t. 07966 099148

e. martinholland100@hotmail.com

Project: Proposed extension & alterations at 3 Smithfield Drive, Holt, Wrexham, LL13 9AQ

Dwg Title: GROUND FLOOR, FIRST FLOOR & ROOF PLANS AS EXISTING

Project:	Dwg No:	Rev:
188	01	A
Date: OCT 2020	Scale: 1:50@A1 1:100@A3	Stage: SURVEY

Disclaimer

This drawing and the building works depicted are the copyright of the Architect and may not be reproduced without permission.
All measurements are to be checked on site and any discrepancies reported to the Architect.
This drawing was prepared for the Client, Project & Site stated above. No responsibility is accepted whatsoever should the drawing be used by any other person, on any other site or for any other purpose than those stated.
This drawing is to be read in conjunction with all relevant drawings and specifications.