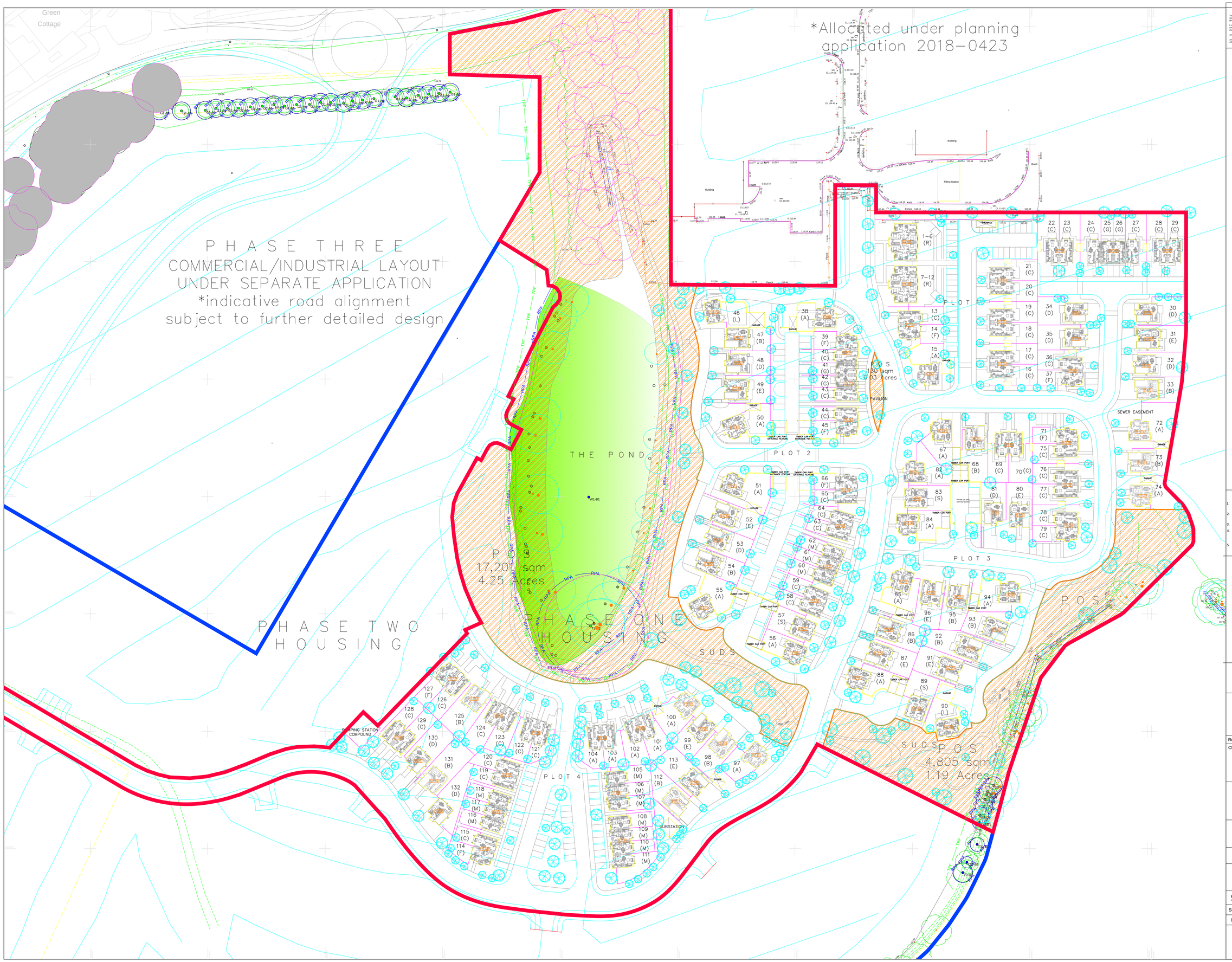

© ACS Consulting

This survey has been produced at the survey scale detailed below with its accuracy commensurate with the indicated scale and should not be used for its original intended purpose. Any scaling should only be undertaken using a stable media print produced using the original data. The plotted scale may differ (for presentation purposes) from the survey scale.

It is for the use only of the party to whom it has been addressed and no responsibility is accepted to any third party for the whole or part of its contents. Any data or information provided by ACS Consulting in electronic format is subject to the terms and conditions agreed between ACS Consulting & all parties concerned and no liability, nor responsibility can be accepted, unless full disclosure has been made.

All tree features that were visible at the time of the survey have been located; however there may have been items obscured.

All data remains in the ownership of ACS Consulting and any discrepancies between this survey and any other information should be reported to ACS Consulting.

Arboricultural Legend (where applicable)

- TREES, GROUPS OR HEDGES TO BE RETAINED
- TREES, GROUPS OR HEDGES TO BE REMOVED
- ROOT PROTECTION AREAS (RPA)
- TREE PROTECTION FENCING (TPF)
- TREE PROTECTION FENCING ADJUSTED (TPF)
- TIMBER BOX PROTECTION
- TEMPORARY GROUND PROTECTION

NOTES:

1. TREE CANOPIES HAVE BEEN MEASURED AND PLOTTED AT THEIR CARDINAL POINTS FOR CLARITY AND PRESENTATION PURPOSES.
2. THE LOCATION AND ATTRIBUTES OF OFF-SITE TREES HAVE BEEN APPROXIMATED UNLESS OTHERWISE STATED.
3. THE ROOT PROTECTION AREA (RPA) IS A LAYOUT DESIGN TOOL INDICATING THE MINIMUM AREA AROUND A TREE DEEMED TO CONTAIN SUFFICIENT ROOTS AND ROOTING VOLUME TO MAINTAIN THE TREE'S VIABILITY AND WHERE PROTECTION OF THE ROOTS AND SOIL STRUCTURE IS TO BE TREATED AS A PRIORITY. (REFER TO MAIN REPORT FOR FURTHER DETAILS)
4. SITE TRAFFIC OR OBSTRUCTIONS ENCOUNTERED AT THE TIME OF THE SURVEY MAY HAVE RESULTED IN ARBOREAL FEATURES BEING OMITTED OR THEIR ATTRIBUTES BEING APPROXIMATED.
5. TREE WORKS ARE TO BE UNDERTAKEN BY QUALIFIED CONTRACTORS TO BS3998:2010.
6. TREES ARE TO BE RISK ASSESSED FOR NESTING BIRDS AND BATS.
7. THE ARBORICULTURAL SURVEY IS BASED ON THE SUPPLIED TOPOGRAPHICAL SURVEY. THE LOCATION OF FEATURES SHOWN HAS NOT BEEN VERIFIED.
8. DO NOT SCALE FROM THIS DRAWING.
9. ALL DIMENSIONS ARE IN CO-ORDINATES UNLESS STATED OTHERWISE.
10. THIS DRAWING IS TO BE READ IN CONJUNCTION WITH THE ARBORICULTURAL METHOD STATEMENT BY ACS CONSULTING.
11. THESE DRAWINGS ARE FOR PLANNING PURPOSES ONLY.
12. TREE PROTECTION FENCING TO BE IN ACCORDANCE WITH BS5837:2012 'TREES IN RELATION TO DESIGN, DEMOLITION AND CONSTRUCTION: RECOMMENDATIONS' AND THE ARBORICULTURAL METHOD STATEMENT BY ACS CONSULTING.
13. TREE PROTECTION MEASURES TO BE INSTALLED PRIOR TO WORKS COMMENCING.
14. WHERE THE POTENTIAL FOR ENCROACHMENT INTO A TREE'S ROOT PROTECTION AREA (RPAS) EXISTS OR IS NECESSARY, WORKS WITHIN THE RPA ARE TO BE UNDERTAKEN, MUST BE IN ACCORDANCE WITH THE APPROVED METHOD STATEMENT BY ACS CONSULTING.
15. ALL SITE OPERATIVES SHOULD BE MADE AWARE, THROUGH A SITE BRIEFING OR INDUCTION AS TO THE PURPOSE OF THE TREE PROTECTION FENCING, AND OF THE FACT THAT IT IS NOT TO BE DISTURBED OR MOVED.

THIS DRAWING SHOULD BE READ IN CONJUNCTION WITH ACS CONSULTING ARBORICULTURAL METHOD STATEMENT

General Notes

1. The arboricultural survey is based on the supplied OSMM. This may contain inaccurate information.
2. Tree have been plotted with GPS device. The accuracy of the tree/feature location cannot be guaranteed.
3. All arrows on steps / ramps etc indicate an UP direction unless otherwise stated.
4. Contours are shown on soft detail areas only (where applicable) and annotated at the interval identified above. Hard detail areas may be contoured if specifically requested.
5. Site traffic or obstructions encountered at the time of the survey may have resulted in tree/shrub features being omitted.

Survey Control

Sheet 1

Rev	Date	Description	CAD

Client

Pure Residential and Commercial Limited

ACS Consulting
Booths Park
Chelford Road
Knutsford
WA16 8GS
01565 755422
mail@acsconsulting.co.uk

acsconsulting.co.uk

ACS Consulting
272 Bath Street
Glasgow
G2 4JR
0141 354 1633
glasgow@acsconsulting.co.uk

Arboricultural Layout

Land at Ruabon

RUABON

Plotted Scale: A0@1:250
NB Survey Scale: 1:250

Surveyor: IRM	CAD: SPT	Checker: IRM	Rev:
Date of Issue: Aug 2020	ACS Ref No: ARB/4215/Y/200		

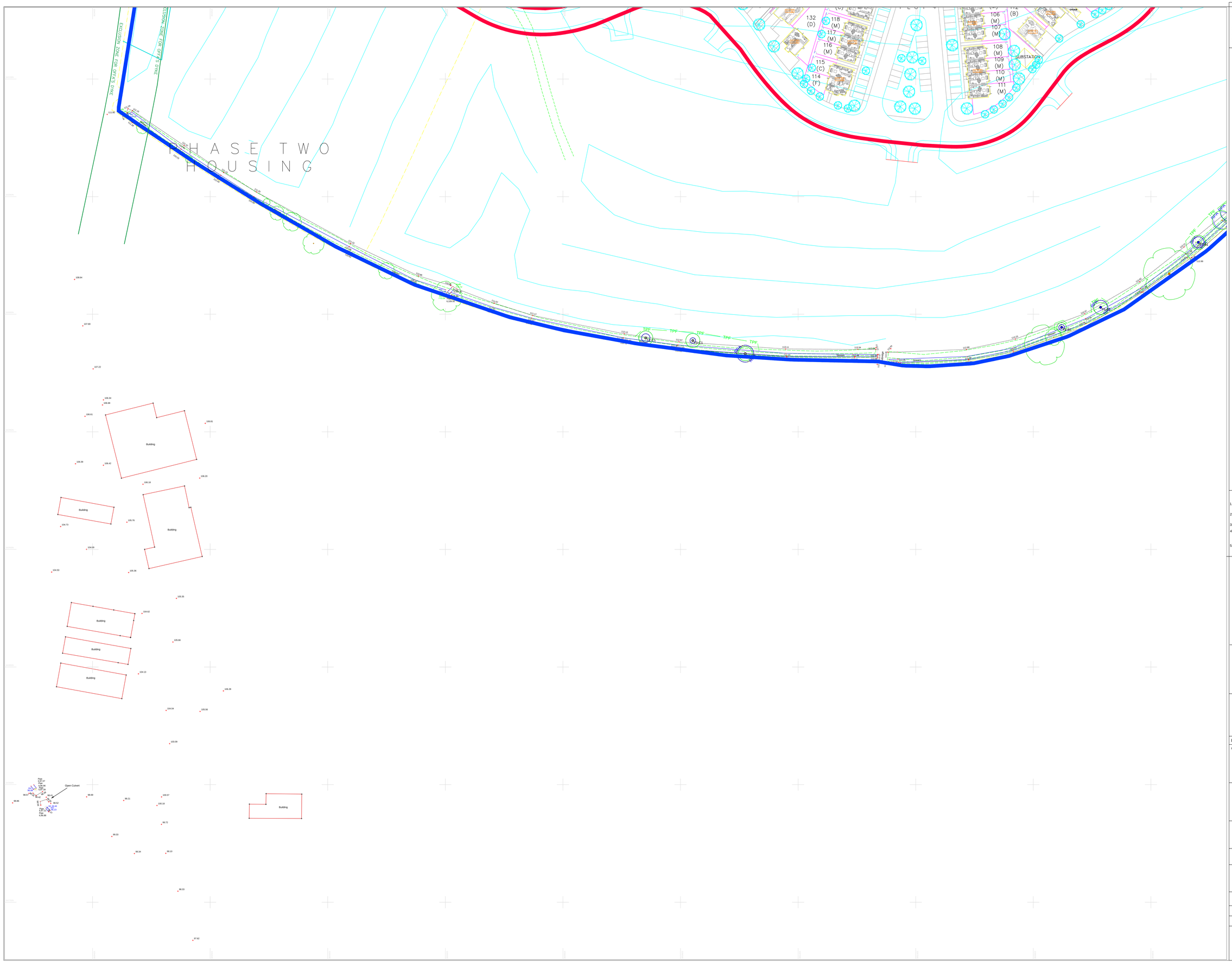

© ACS Consulting

A1

This survey has been produced at the survey scale detailed below with its accuracy commensurate with the indicated scale and should only be used for its original intended purpose. Any reproduction using a stable media print produced using the original data / plotted scale may differ the presentation purposes from the survey scale.

It is for the use only of the party to whom it has been addressed and no responsibility is accepted to any third party for the whole or part of it except that it may be produced in full for the information of any professional advisers of the addressee or any person disclosed to AC Consulting by all parties concerned and no liability, nor responsibility can be accepted, unless full disclosure has been made.

All tree features that were visible at the time of the survey have been located, however there may have been items obscured.

All data remains in the ownership of ACS Consulting and any discrepancies between this survey and any other information should be reported ACS Consulting.

Arboricultural Legend (where applicable)

- TREES, GROUPS OR HEDGES TO BE RETAINED
- TREES, GROUPS OR HEDGES TO BE REMOVED
- ROOT PROTECTION AREAS (RPA)
- TREE PROTECTION FENCING (TPF)
- TREE PROTECTION FENCING ADJUSTED (TPF)
- TIMBER BOX PROTECTION
- TEMPORARY GROUND PROTECTION

NOTES:

1. TREE CANOPIES HAVE BEEN MEASURED AND PLOTTED AT THEIR CARDINAL POINTS FOR CLARITY AND PRESENTATION PURPOSES.
2. THE LOCATION AND ATTRIBUTES OF OFF-SITE TREES HAVE BEEN APPROXIMATED UNLESS OTHERWISE STATED.
3. THE ROOT PROTECTION AREA (RPA) IS A LAYOUT DESIGN TOOL INDICATING THE MINIMUM AREA AROUND A TREE DEEMED TO CONTAIN SUFFICIENT ROOTS AND ROOTING VOLUME TO MAINTAIN THE TREE'S VIABILITY AND WHERE PROTECTION OF THE ROOTS AND SOIL STRUCTURE IS TO BE TREATED AS A PRIORITY. (REFER TO MAIN REPORT FOR FURTHER DETAILS)
4. SITE TRAFFIC OR OBSTRUCTIONS ENCOUNTERED AT THE TIME OF THE SURVEY MAY HAVE RESULTED IN ARBOREAL FEATURES BEING OMITTED OR THEIR ATTRIBUTES BEING APPROXIMATED.
5. TREE WORKS ARE TO BE UNDERTAKEN BY QUALIFIED CONTRACTORS TO BS3998:2010.
6. TREES ARE TO BE RISK ASSESSED FOR NESTING BIRDS AND BATS.
7. THE ARBORICULTURAL SURVEY IS BASED ON THE SUPPLIED TOPOGRAPHICAL SURVEY. THE LOCATION OF FEATURES SHOWN HAS NOT BEEN CHECKED.
8. DO NOT SCALE FROM THIS DRAWING.
9. ALL DIMENSIONS ARE IN CO-ORDINATES UNLESS STATED OTHERWISE.
10. THIS DRAWING IS TO BE READ IN CONJUNCTION WITH THE ARBORICULTURAL METHOD STATEMENT BY ACS CONSULTING.
11. THESE DRAWINGS ARE FOR PLANNING PURPOSES ONLY.
12. TREE PROTECTION FENCING TO BE IN ACCORDANCE WITH BS5837:2012 'TREES IN RELATION TO DESIGN, DEMOLITION AND CONSTRUCTION, RECOMMENDATIONS' AND THE ARBORICULTURAL METHOD STATEMENT BY ACS CONSULTING.
13. TREE PROTECTION MEASURES TO BE INSTALLED PRIOR TO WORKS COMMENCING.
14. WHERE THE POTENTIAL FOR ENCROACHMENT INTO A TREE'S ROOT PROTECTION AREA (RPAS) EXISTS OR IS NECESSARY, WORKS WITHIN THE RPA ARE TO BE UNDERTAKEN, MUST BE IN ACCORDANCE WITH THE APPROVED METHOD STATEMENT BY ACS CONSULTING.
15. ALL SITE OPERATIVES SHOULD BE MADE AWARE, THROUGH A SITE BRIEFING OR INDUCTION AS TO THE PURPOSE OF THE TREE PROTECTION FENCING, AND OF THE FACT THAT IT IS NOT TO BE DISTURBED OR MOVED.

THIS DRAWING SHOULD BE READ IN CONJUNCTION WITH ACS CONSULTING ARBORICULTURAL METHOD STATEMENT

General Notes

1. The arboricultural survey is based on the supplied OSMM. This may contain inaccurate information.
2. Tree have been plotted with GPS device. The accuracy of the tree/feature location cannot be guaranteed.
3. All arrows on steps / ramps etc indicate an UP direction unless otherwise stated.
4. Contours are shown on soft detail areas only (where applicable) and annotated at the interval identified above. Hard detail areas may be contoured if specifically requested.
5. Site traffic or obstructions encountered at the time of the survey may have resulted in trees/shrub features being omitted.

Survey Control

Sheet 2

Rev	Date	Description	CA

Client

Pure Residential and Commercial Limited

ACS Consulting
Booths Park
Chelford Road
Knutsford
WA16 8GS
01565 755422
mail@acsconsulting.co.uk

acsconsulting.co.uk

ACS Consulting
272 Bath Street
Glasgow
G2 4JR
0141 354 1633
glasgow@acsconsulting.co.uk

Arboricultural Layout

Land at Ruabon

RUABON

Plotted Scale: A0@1:250
NB: Survey Scale 1:200

Surveyor: IRM	CAD: SPT	Checker: IRM	Rev:
Date of Issue: Aug 2020	ACS Ref No: ARB/4215/Y/20		