Proposed Side Elevation

1:100

Proposed Rear Elevation

1:100

Proposed Side Elevation

1:100

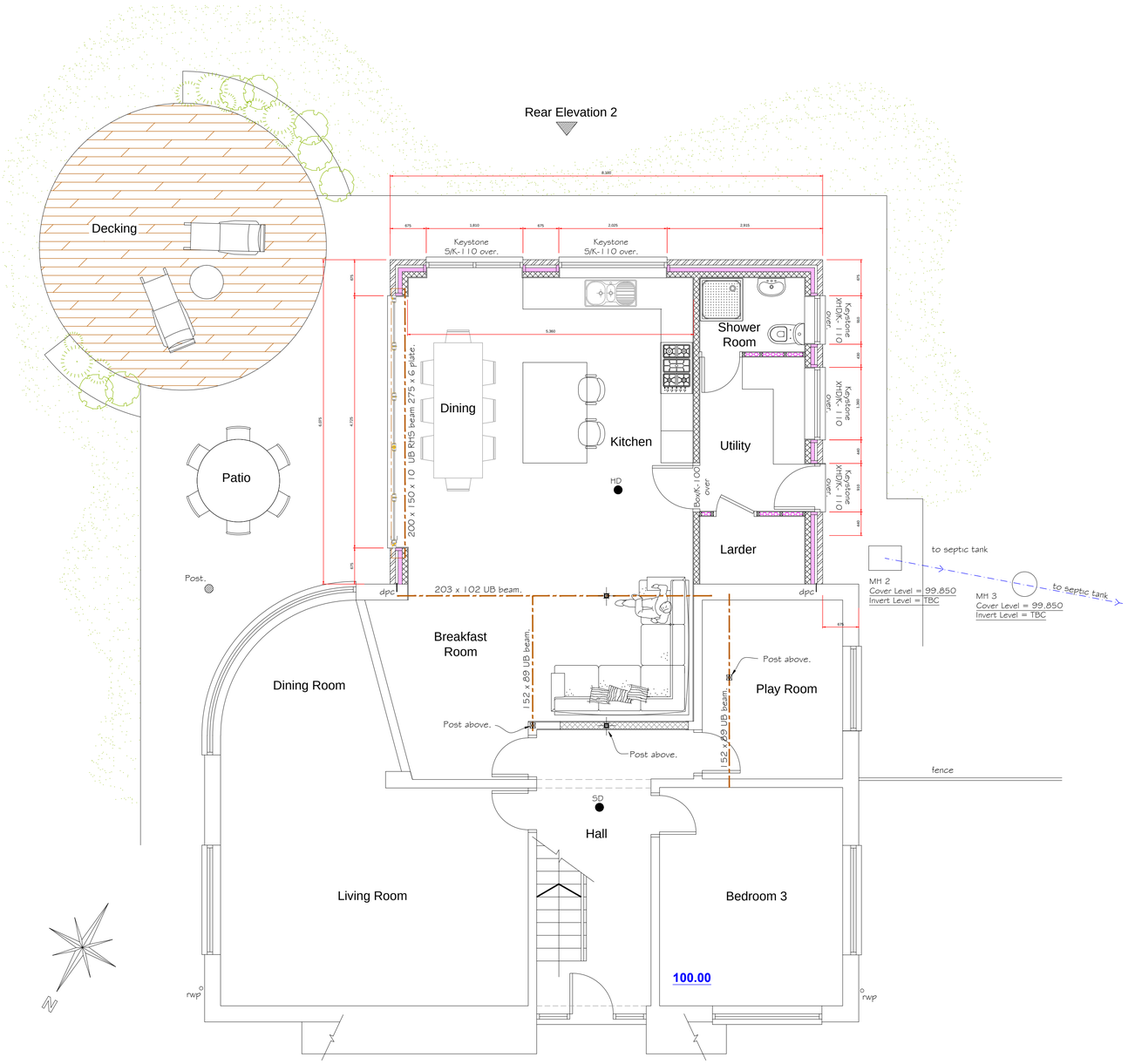

Proposed Floor Plan

1:50

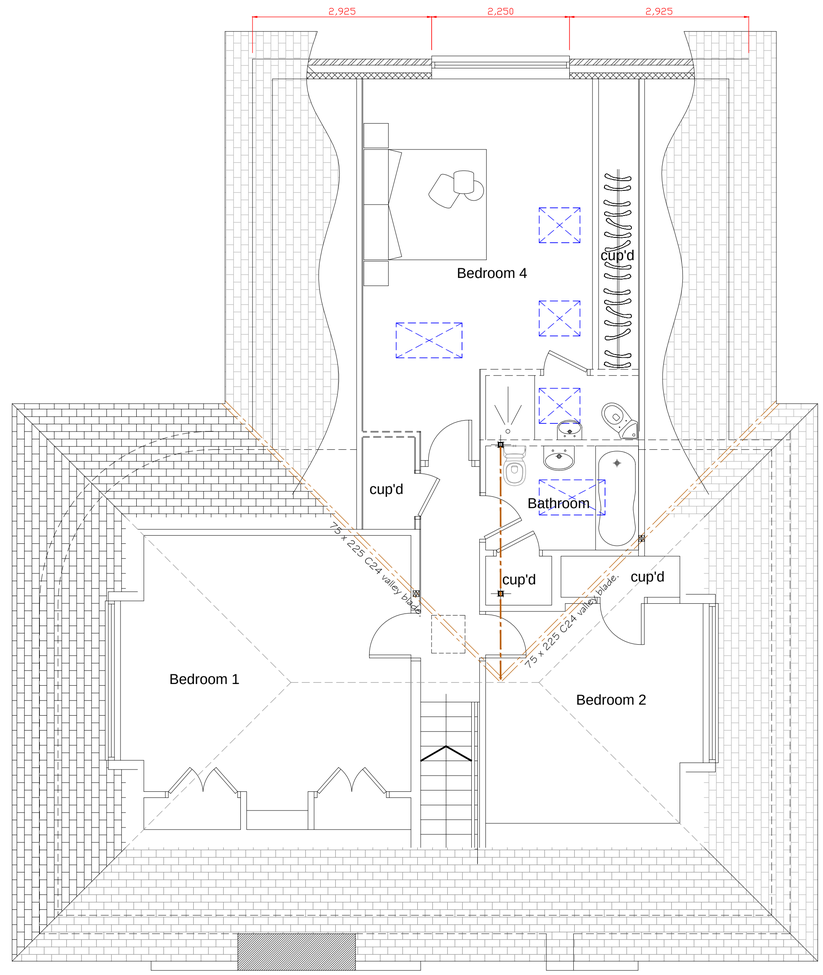

Proposed First Floor Plan

1:50

Rev A - Rear hipped roof changed to gable end - 22.07.2020

cad partner LABC
CULLIS+ARCHITECTURAL+DESIGN
25 Sunningdale Close
Wrexham
North Wales
LL13 9QU
T 01978 264376
M 07791 480768
E ajones540@btinternet.com

Client: Mr. M. Wynne .

Drawing Title: Proposed Drawings.

Job Title: Proposed Extension to Yr Hendre, Vinegar Hill, Rhos.

Date:	Scale:	Rev:	Drg No:
April 2018	1:50, 1:100, 1:500 & at A1	'A'	02