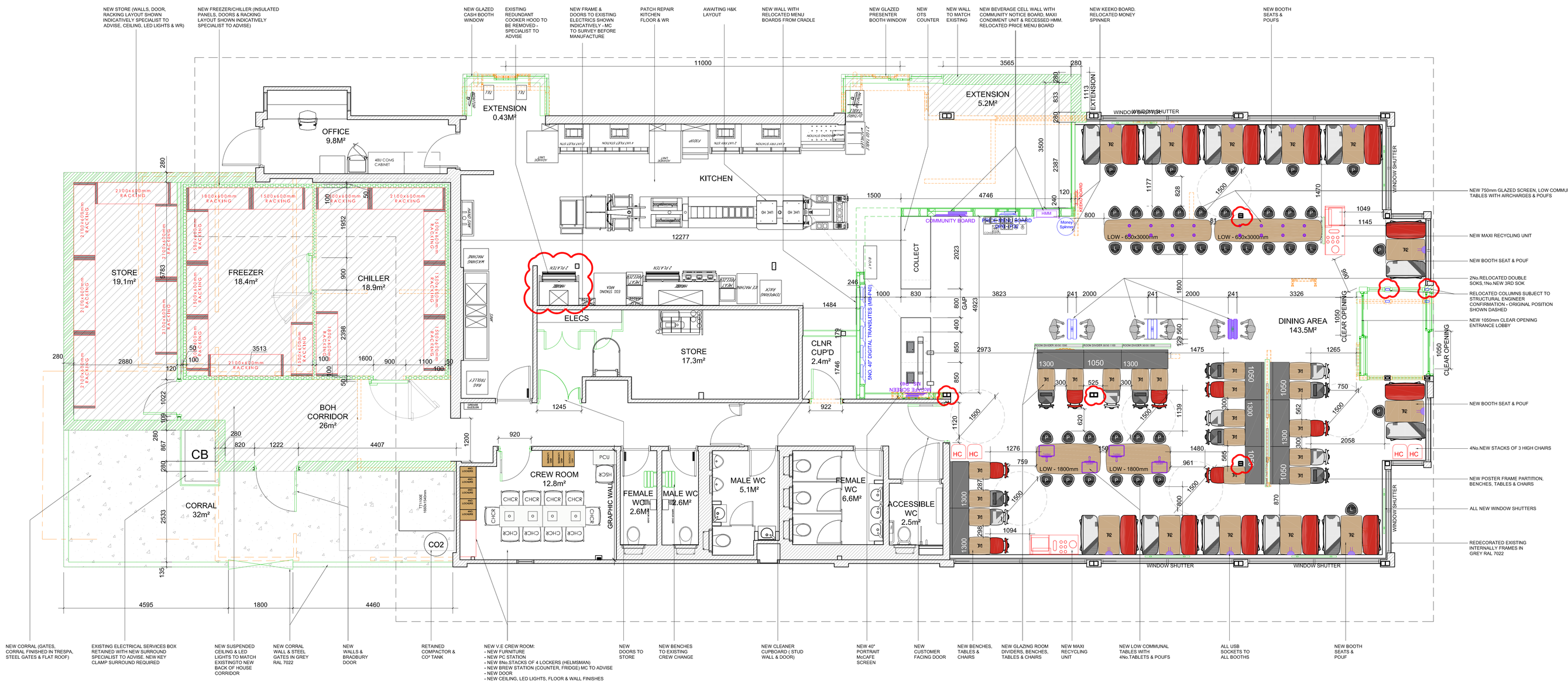
GEOMETRY + FURNITURE (GRAPH)	2019_V1
SYMBOLS	REFERENCES
	CHAIRS LAMINATE OR GRAPHIC PRINTED ON PLYWOOD LAMINATED AVAILABLE IN 2 NO. FINISHES RED – 4457 LAMINATE / RS3503 TANGO – 023 WHITE GRAPHIC – WHITE GEOMETRIC GRAPHIC PATTERN BLACK GRAPHIC – BLACK GEOMETRIC GRAPHIC PATTERN
	STOOLS & POUFS (P) HIGH POUFS, HIGH PEDESTALS = FLOOR FIXED (L) COMMUNAL LOW PEDESTALS = FLOOR FIXED (P) LOW POUFS = LOOSE AVAILABLE IN TWO FINISH PEDESTAL/ BLACK POWDER COATED STEEL RAL 9005 (BLACK GLOSS LEVEL 13) 25% MATT FINISH WITH WHITE GEOMETRICAL GRAPHIC PATTERN SEAT PAD/ BLACK HILLS VINYL FX NS
	BENCH SEATS(780MM/1050MM/1300MM) - TBC BENCH ON WALL OR PARTITION (spaced 25mm off)
	AVAILABLE IN TWO FINISH LIGHT GREY = FORMICA = MOUSE 928
	BENCH SEATS WITH SEAT PAD (780MM/1050MM/1300MM) **BENCH ON WALL ONLY** AVAILABLE IN TWO FINISH LIGHT GREY = FORMICA = MOUSE 928 DARK GREY = TBC - 4457 250x1340/960/730mm TBC
	BENCH SEAT 1100MM
	BACK TO BACK GAP TO BENCHES = MIN 120MM
	AVAILABLE IN 2NO. FINISHES BLACK GRAPHIC – PRINTED GEOMETRY PATTERN RED – 4457 LAMINATE / RS3503 TANGO – 023 SEAT PAD: ATN = 235x2179/ SIZE 240x1940mm TBC
	T1 TABLE 650X650MM / TOP HEIGHT : 750MM AVAILABLE IN TWO FINISH TOP LAMINATED FORMICA AGED ASH NATURALLE F3644ANT LAMINATE ON PLYWOOD EXPOSED / STEEL LEG WITH GRAPHIC
	T2 TABLE 1100x650MM / TOP HEIGHT : 750MM AVAILABLE IN TWO FINISH TOP LAMINATED FORMICA AGED ASH NATURALLE F3644ANT LAMINATE ON PLYWOOD EXPOSED / STEEL LEG WITH GRAPHIC
	PARTITION STANDUP 4 TOP LAMINATED FORMICA AGED ASH NATURALLE F3644ANT LAMINATE ON PLYWOOD EXPOSED / STEEL LEG WITH GRAPHIC FM WALLS TBC
	PARTITION STANDUP 2 TOP LAMINATED FORMICA AGED ASH NATURALLE LAMINATE ON PLYWOOD EXPOSED / STEEL LEG WITH GRAPHIC FM WALLS TBC
	MAGIC TABLE AVAILABLE IN TWO FINISH TOP LAMINATED WHITE RESOPAL 010540 Pixel White TOP LAMINATED FORMICA AGED ASH WOOD EXPOSED / STEEL LEG WITH GRAPHIC
	MAGIC TABLE AVAILABLE IN TWO FINISH TOP LAMINATED WHITE RESOPAL 010540 Pixel White TOP LAMINATED FORMICA AGED ASH WOOD EXPOSED / STEEL LEG WITH GRAPHIC
	COMMUNAL TABLE 2000/2x1200/1800/2400/3000MM
	AVAILABLE IN TWO FINISH TOP LAMINATED FORMICA AGED ASH NATURALLE F3644ANT LAMINATE ON PLYWOOD EXPOSED / STEEL LEG WITH GRAPHIC
	SIP UP (LOW 750mm/ HIGH 1100mm)
	AVAILABLE IN TWO FINISH TOP LAMINATED FORMICA AGED ASH NATURALLE F3644ANT LAMINATE ON PLYWOOD EXPOSED / STEEL LEG WITH GRAPHIC
	FEATURE MAKIT SIP-UP TABLE (1100mm HIGH) WITH SUBLIS PLYWOOD EDGES IN 2NO. SIZES: 1200X650mm (2NO. STOOLS) 1600x350mm (1NO. STOOLS) 2400x350mm (4NO. STOOLS) 3000X650mm (3NO. STOOLS) **POWER REQUIRED FOR FEATURE LIGHTING**
	AVAILABLE IN TWO FINISH TBH
	PARTITIONS: FRAME PARTITION (1200mm/1150mm) LOW WALL/ PICTURE FRAMED ABOVE
	ROOM DIVIDER 50/50 (1200mm/1150mm) LOW WALL/ GLASS ABOVE WITH DECALS
	ROOM DIVIDER (750mm). FULL HEIGHT GLASS WITH DECALS

MARKETING ELEMENTS	2016_V4
	DIGITAL PRICE BOARD - 32" OR 6 FIG
	DIGITAL WINDOW POSTER (HISTORY) - 44" EXTERIOR FACING - 2MP OR 4MP INTERIOR FACING - 2MP FIXED
	(CURVED CRACLE DIGITAL HERO) BOARDS (OTA)/HIGE HERO CURVED 1 (1NO. 55") HIA FACTIA (NEEDS TO ARCHITECTS DA_DWG 30)
	DIGITAL HERO BOARDS (NAT EXETING BUILDING TYPE) - 40" HIA LA TYPE A - 3NO. CURVED TV'S 83/97 TYPE A2 - 3NO. CURVED TV'S 103nd TYPE B - 5NO. CURVED TV'S 83/3K TYPE C - 4NO. CURVED TV'S 83/3K TYPE D - 4+1C. CURVED TV'S 83/4K TYPE E - 4NO. CURVED TV'S 83/5D TYPE F - 5NO. STRAIGHT TV'S
	1NO.ART SCREEN (PORTRAIT) - 40" HIS PM
	ORDER READY BOARD 32" CRK OD
	DOUBLED SIDE SELF ORDER KIOSK (SOK)
	SINGLE SOKO SELF ORDER KIOSK (SOK)
	6 MCHARGE MOBILE PHONE CHARGING SOLUTION
	TABLET TABLE: 750mm SCREEN IN KIOSK SPECIFIC LAMINATE F POWER/DATA CANT BE ACCESSED THROUGH TUTOR

COLOUR REFERENCE
NEW EQUIPMENT/FURNITURE (OR INDICATED BY COLOURED HATCH)
EXISTING/FURNITURE EQUIPMENT
RELOCATED/FURNITURE EQUIPMENT
FUTURE/OPTIONAL EQUIPMENT
HERO/HANDSHAKE EQUIPMENT
NEW CONSTRUCTION
EXISTING WALLS/FINISHES TO BE REMOVED
EXISTING 30 MINUTE FIRE RATE WALL
EXISTING 60 MINUTE FIRE RATE WALL
PROPOSED 30 MINUTE FIRE RATE WALL
PROPOSED 60 MINUTE FIRE RATE WALL



NOTES

- All dimensions and levels are to be checked on site.
- Any discrepancies are to be reported to the architect before any work commences.
- This drawing shall not be scaled to ascertain any dimensions. Work to figured dims only.
- This drawing shall not be reproduced without express written permission from AEW.
- Title overlay drawings and ownership boundaries are produced using all reasonable endeavours. AEW cannot be responsible for the accuracy or scale discrepancy of base plans supplied to them.
- All works are to be undertaken in accordance with Building Regulations and the latest British Standards.
- All proprietary materials and products are to be used strictly in accordance with the manufacturers recommendations.

CDM 2015

Client notified of duties: **At Design Workshops**

Principal Designer: **CSS**

Unless noted below, all known hazards have been highlighted on the drawing.

- McDELIVERY NOT REQUIRED
- AWAITING HUB & SPOKE KITCHEN LAYOUT FROM H&K

NOTE:
RCP REQUIREMENTS:
- ALL NEW CEILING & LED TO DINING AREA
- NEW LED IN EXISTING LOCATIONS TO CUSTOMER WC CORRIDOR & WCS
- NEW CEILING & LED TO CREW ROOM
- NEW 600x600mm CEILING & FLAT BED LED TO KITCHEN

AREAS SCHEDULE	EXISTING	PROPOSED
TOTAL COVERS	108	126
DINING AREA INTERNAL AREA (m²)	149.5m²	143.5m²
WC INTERNAL AREA (m²)	14.2m²	14.2m²
CREW ROOM INTERNAL AREA (m²)	18m²	18m²

DRAWINGS BASED ON:
SURVEY - AEW_4286_1023_INTERIOR DRAWINGS
H&K - DI-6875D

REIMAGE
GEOMETRY

REV	Date	Drawn by: -	Checked by: -
Status	Purpose of issue		
S2	For Information		
drawing stage	STAGE 1		
client	McDonald's Restaurants Ltd		
project		store	
CHIRK WREXHAM		1023	
drawing title	PROPOSED GENERAL ARRANGEMENT PLAN		
date	24.02.20	drawn	MW
scale@A0	1:50	checked	JLS

job No. 11757_AEW_1023_0050 Rev. -

aew architects
01492 641 400
www.aewarchitects.com

PROPOSED GENERAL ARRANGEMENT PLAN 1:50